



REPUBLIC OF SOUTH AFRICA  
NATIONAL IDENTITY CARD



Surname  
**MSIMANGO**  
Name  
**SINDISINE**  
Sex  
**F**  
Nationality  
**RSA**  
Identification No.  
**0112290982080**  
Date of Birth  
**28 DEC 2001**  
Country of Birth  
**RSA**  
Status  
**CITIZEN**

Signature

**SUID-AFRIKAANSE POLISIEDIENS**  
**C.S.C.**  
**18 -11- 2022**  
**HAZYVIEW**  
**SOUTH AFRICAN POLICE SERVICE**

Conditions:

This card has been issued by the  
Department of Home Affairs in terms of the  
Identification Act, Act 68 of 1997

If found please return to the Department of Home Affairs  
For enquiry or verification purposes contact 0800 90 11 90

Date of Issue:  
**25 NOV 2019**

22742



112046260

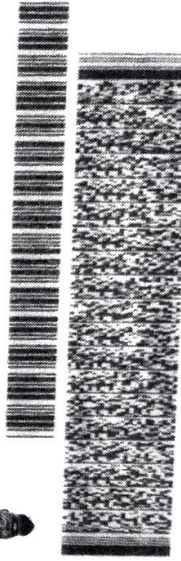

I CERTIFY THAT THIS DOCUMENT IS A TRUE REPRODUCTION  
(COPY) OF THE ORIGINAL DOCUMENT WHICH WAS HANDLED TO  
ME FOR AUTHENTICATION, IDENTIFICATION OR CHANGE OF  
OBSERVATION OF THE ORIGINAL DOCUMENT.

HANDTEKENDE SIGNATURE

RANG  
RANK  
**ser**

MAGSOMMER  
FORCE NUMBER  
**101010**

NAAM IN DRUKSKRIF  
NAME IN PRINT  
**MSIMANGO SINDISINE**