

REPUBLIC OF SOUTH AFRICA
NATIONAL IDENTITY CARD

Surname: **HANS**
 Name: **VUYISA KATLEHO**
 ID: **M**
 Issued by: **RSA**
 Issuance Number: **0607275267001**
 Date of Issue: **27 JUL 2008**
 Issued at: **RSA**
 Status: **CITIZEN**



Vuyisa

SOUTH AFRICAN POLICE SERVICE
 COMMUNITY SERVICE CENTRE
 2024 -07- 16
 RANDFONTEIN
SOUTH AFRICAN POLICE SERVICE

I certify that this document is a true reproduction (copy) of the original document which was handed to me for authentication. I further certify that from my observations an amendment or a change was not made to the original document.

Signature: *[Signature]*
 Force Number: *06350112* Rank: *[Rank]*
 Name in full: *[Name]*

This card has been issued by the Department of Home Affairs in terms of the Identification Act, Act 88 of 1997.

Date of Issue: **04 JUL 2022**

If found please return to the Department of Home Affairs. For enquiry or verification? Call Home Affairs 0800 11 123

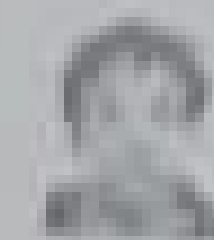

118941671

