

 **REPUBLIC OF SOUTH AFRICA**
NATIONAL IDENTITY CARD

Surname: **SEALETSA**
Names: **OLEBOGI**
Sex: **F**
Nationality: **RSA**
Identity Number: **0612151133061**
Date of Birth: **15 DEC 2006**
Country of Birth: **RSA**
Status: **CITIZEN**

 Signature: 



Conditions: Date of Issue: 24 JUL 2023

This card has been issued by the Department of Home Affairs in terms of the Identification Act, Act 68 of 1997.

If found please return to the Department of Home Affairs
For enquiry or verification purposes call 020 46 91 80

 122844530





REPUBLIC OF SOUTH AFRICA NATIONAL IDENTITY CARD

Surname:

SEALETSA

Names:

OLEBOGI

Sex:

F

Nationality:

RSA

Identity Number:

0612151133081

Date of Birth:

15 DEC 2006

Country of Birth:

RSA

Status:

CITIZEN



Signature:



Conditions:

This card has been issued by the
Department of Home Affairs in terms of the
Identification Act, Act 68 of 1997

If found please return to the Department of Home Affairs
For enquiry or verification purposes call 0800 90 11 90

Date of Issue:
24 JUL 2023

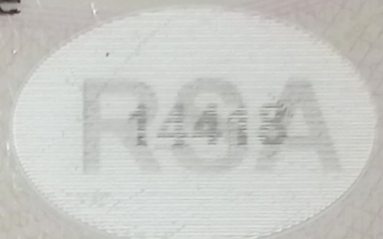

122844530

